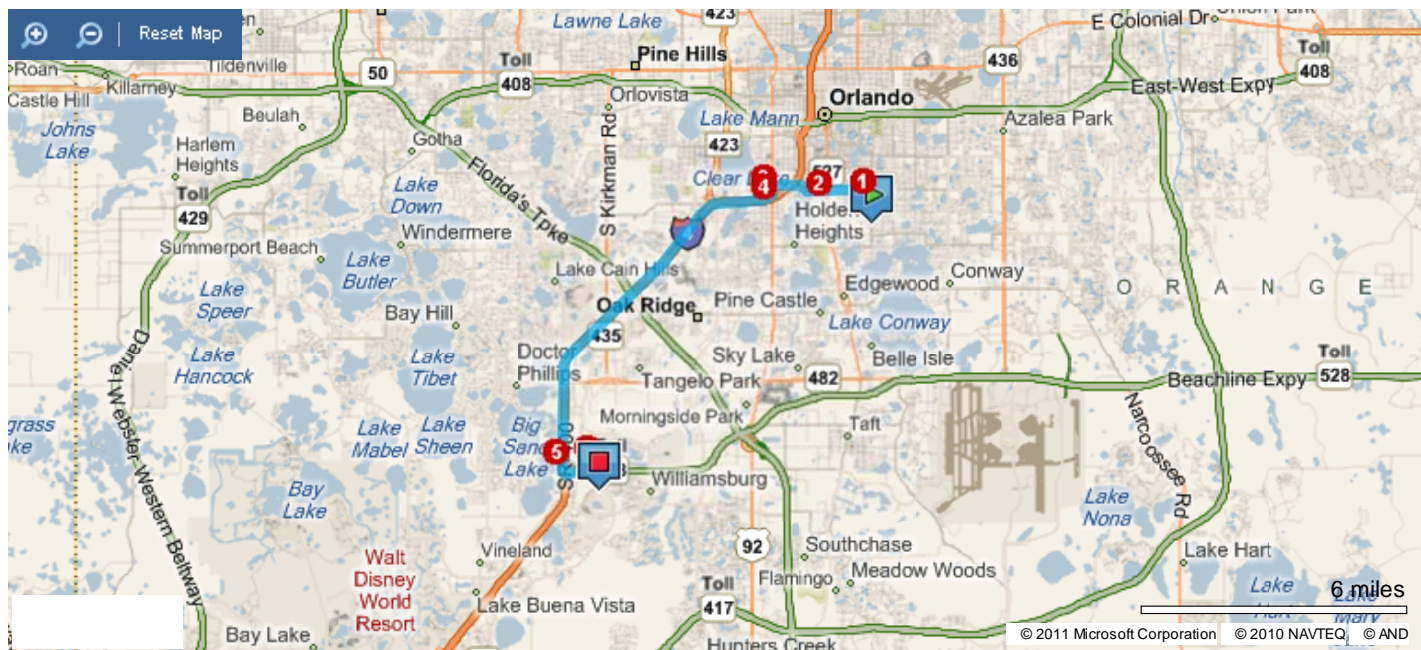

**Hotel Information:****Days Inn Orlando Convention Center/International Drive**

9990 International Drive
I-4 Exit 72 To Exit 1 to I-Dr.
Orlando, FL 32819 US

Phone: 407-352-8700
Fax: 407-363-3965
E-Mail: daysinn6588@gmail.com
[Photos](#) | [Hotel Website](#)

Sunburst Rating

**Map & Directions > 2809 S. Ferncreek Orlando, FL 32806 to Hotel****Turn-By-Turn Directions**
 Mi / Km
Time

- | | | |
|-------------------------------------------------------------------------------------------------------------------------------------------------------------------------------------|---------------|-----------------|
| 1. Depart S Fern Creek Ave toward E Illiana St | 0.1 Mi | 23 secs |
| 2. Turn left onto E Michigan St / Michigan St E | 1.0 Mi | 2 mins, 48 secs |
| 3. Keep straight onto Michigan St W / W Michigan St | 1.3 Mi | 3 mins, 22 secs |
| 4. Turn left onto US-17 / US-92 / US-441 / Orange Blossom Trail S / S Orange Blossom Trail / US-17-92 | 0.2 Mi | 1 mins, 9 secs |
| 5. Take ramp right and follow signs for I-4 West / SR-400 | 8.6 Mi | 8 mins, 48 secs |
| 6. At exit 72, take ramp right for SR-528 Toll East / Beachline Expy / Bee Line Expy / Martin Anderson Expy toward International Drive / Int'l Airport / Cape Canaveral / Sea World | 1.3 Mi | 1 mins, 22 secs |
| 7. At exit 1, take ramp right and follow signs for International Dr | 0.2 Mi | 37 secs |

- | | | |
|----------------------------------------|--------|----------------|
| 8. Turn right onto International Dr | 0.6 Mi | 1 mins, 9 secs |
| 9. Turn left onto Hawaiian Ct | 0.3 Mi | 58 secs |
| 10. Arrive at Hawaiian Ct on the right | | |

Total Est. Distance: 13.6 Mi

Total Est. Time: 20 mins, 40 secs

© 2011 Days Inns Worldwide, Inc. All rights reserved. All hotels are independently owned and operated.